

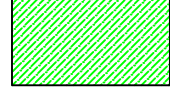

-  - R-S SUBURBAN RESIDENTIAL
-  - A-R RURAL AGRICULTURAL
-  - C-I COMMERCIAL/INDUSTRIAL
-  - AIRPORT OVERLAY AREA



PREPARED FOR:
 BUFFALO TOWNSHIP
 400 BUFFALO CENTER LANE
 WASHINGTON, PA 15301

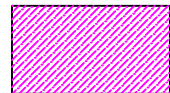
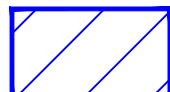
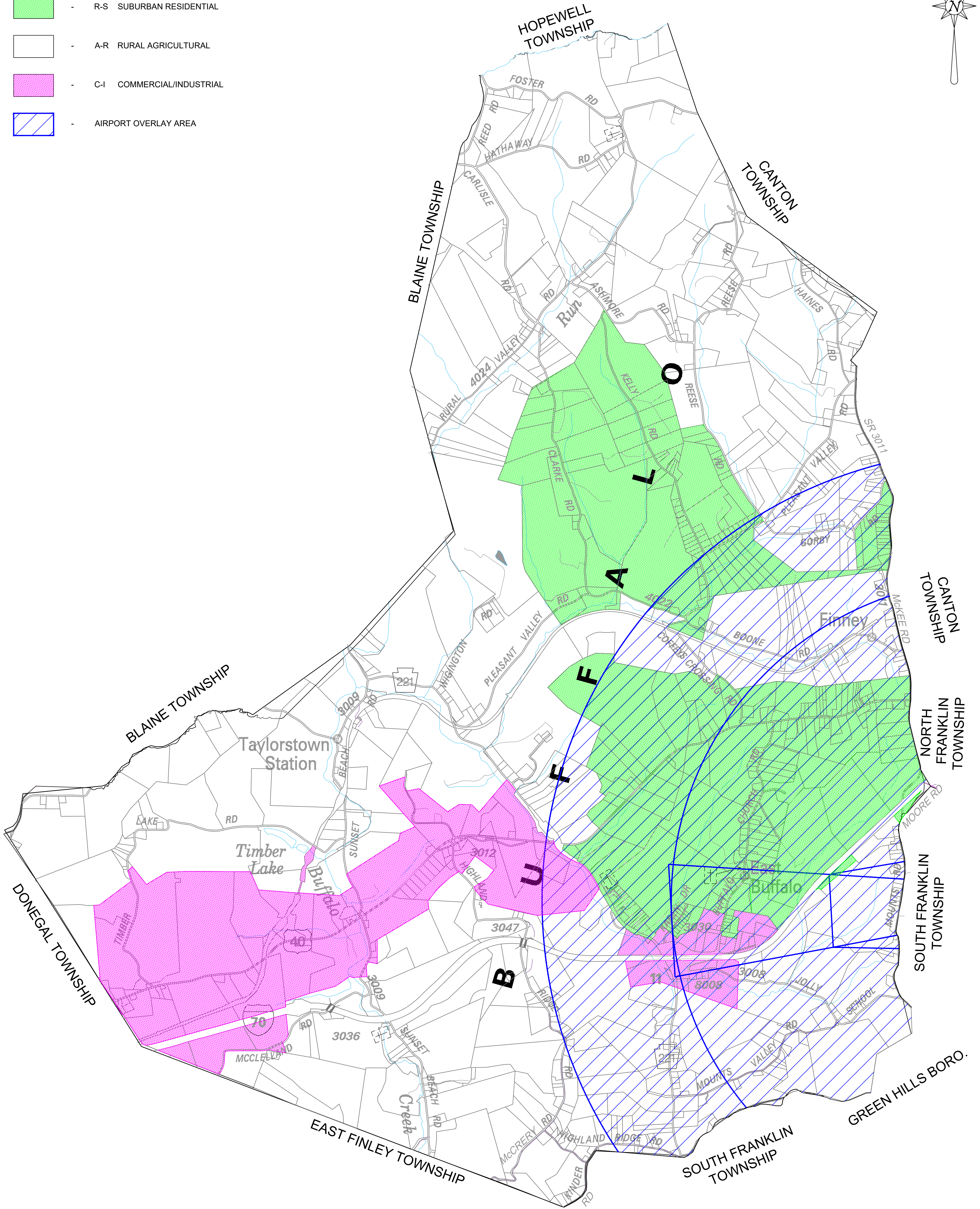
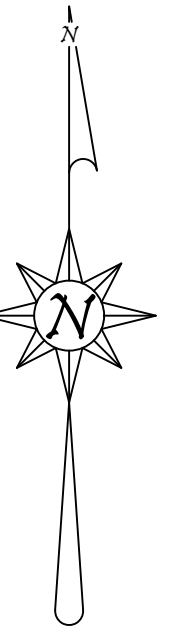

PROJECT NO.: 21.097.09
 DATE: 06-03-2021
 SCALE: 1" = 1500 FT.
 DRAWN BY: MTS
 CHECKED BY: RLR
 DRAWING NO.:
21.097.09-C01
 SHEET NUMBER 1 OF 1



BUFFALO TOWNSHIP

ZONING MAP

BUFFALO TOWNSHIP, WASHINGTON COUNTY, PA

REVISION HISTORY		
DATE	NO.	DESCRIPTION
06-04-2021	1	BASE MAP CREATED (DRAFT)
10-28-2021	2	REV'D C-I and R-S BOUNDARIES
1-5-2022	3	REV'D C-I and R-S BOUNDARIES
8-25-2022	4	REV'D C-I and R-S BOUNDARIES
3-20-2023	5	ADDED AIRPORT OVERLAY AREA
4-5-2023	6	GENERAL REVISIONS TO SUBURBAN RESIDENTIAL AREAS

DRAFT